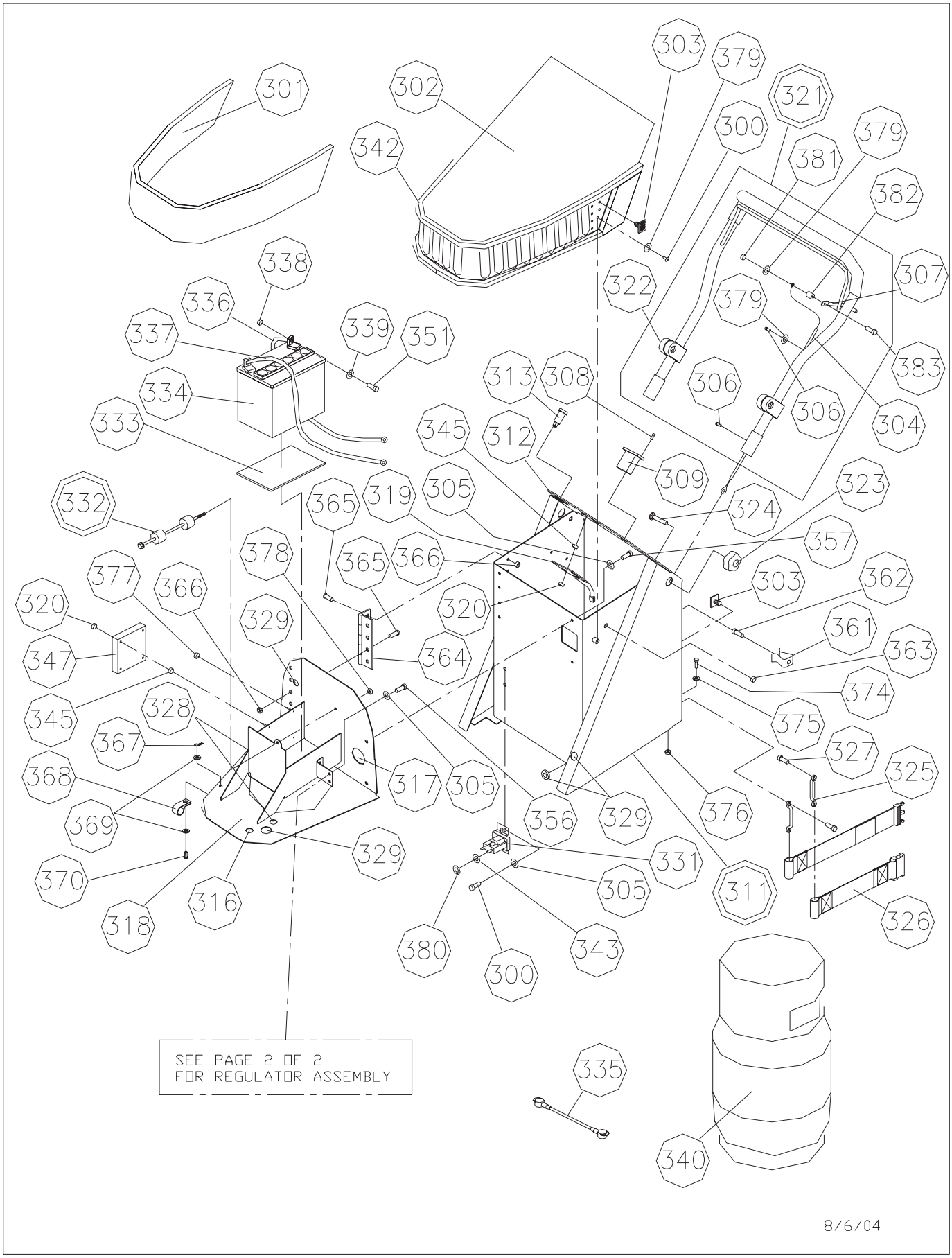Bulkhead Sub-Assembly: SpeedStar